

PLAN SHOWING THE PROPOSED CONSTRUCTION OF RESIDENTIAL BUILDING IN S.No 193/3&5 OF PARUTHIPATTU VILLAGE AVADI TOWNSHIP LIMIT
OWNER: THIRU. M. VADIVELU. PLOT No 1

NOTE
 EXT L.P.GAS CYLINDER STORAGE GODOWN WAS APPROVED BY MMDA IN P.P. No A/87/87. LR No A/957/87 DATED 5-3-87. BY AVADI TOWNSHIP. B.A. No 451/86/FI DATED 3-4-87. P.P. No 104/87/FI DATED 3-4-87. A/1215/89

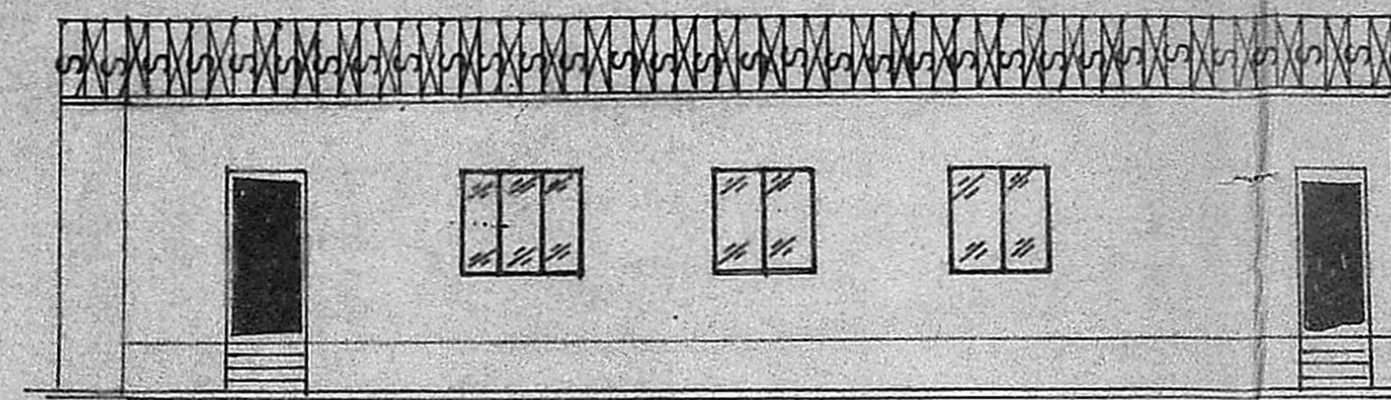
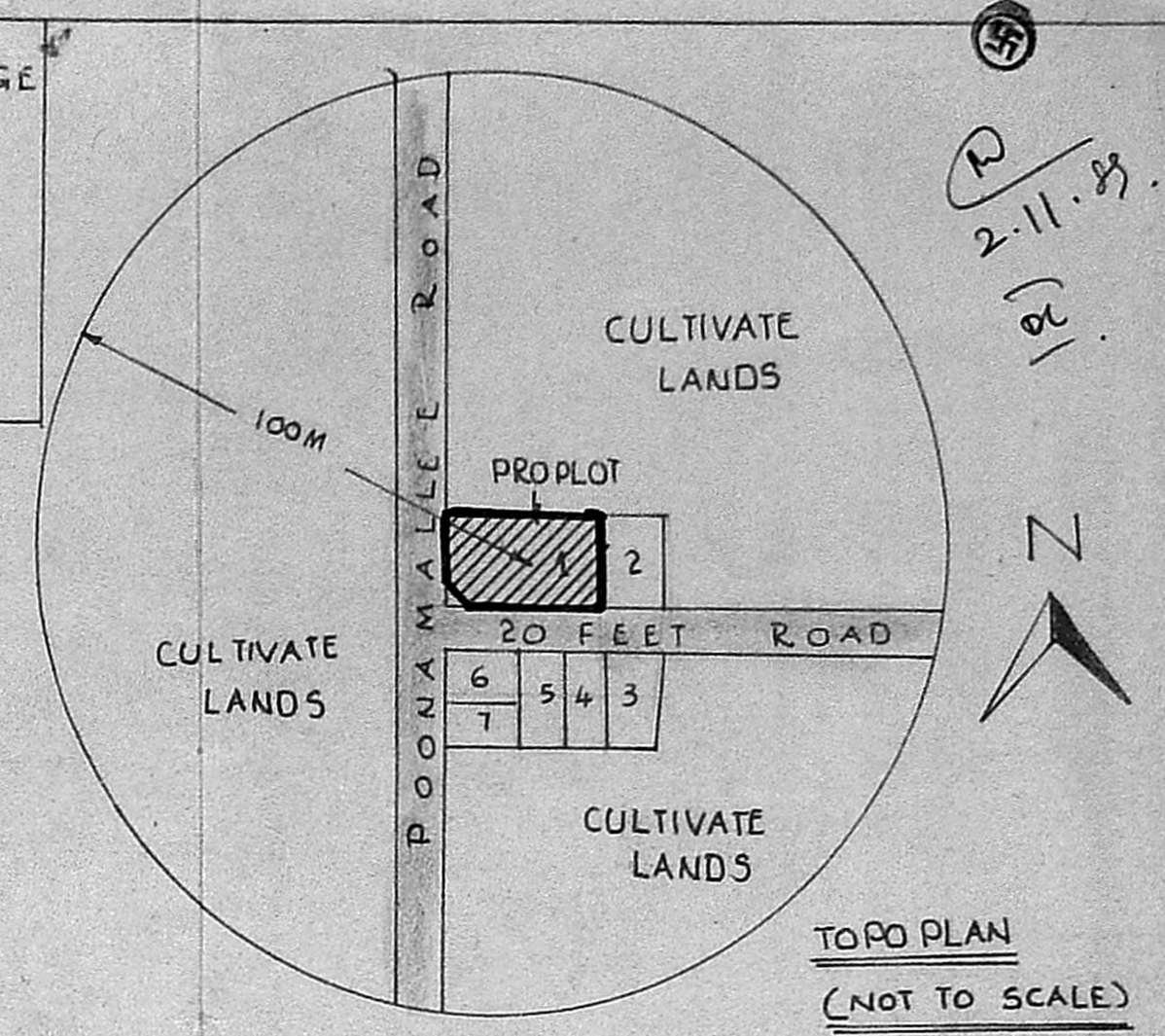

ELEVATION

Planning Permit No. **APPROVED**
 Subject to the conditions in this office letter. No. **A/15187/89** Dt. **23/11-89**
 T. [Signature] 21/11/89
FOR MEMBER SECRETARY MADRAS METROPOLITAN DEVELOPMENT AUTHORITY
 21.11.89

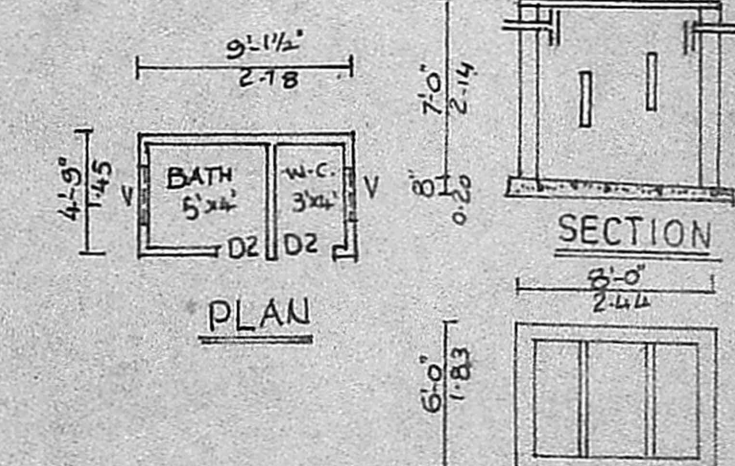

SECTION
PLAN

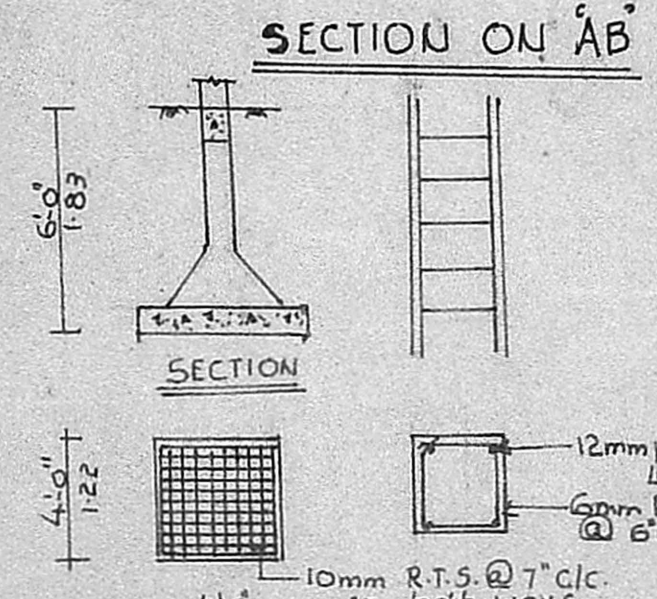

SECTION ON AB
PLAN COLUMN DETAILS

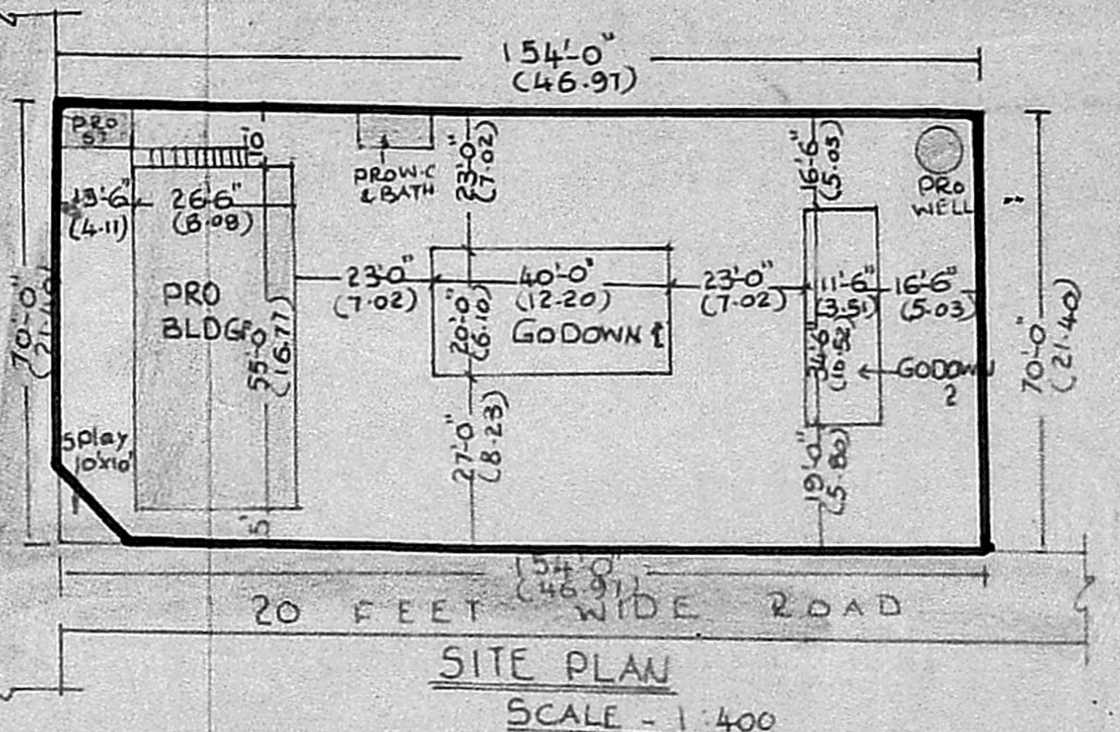

SITE PLAN
SCALE - 1:400

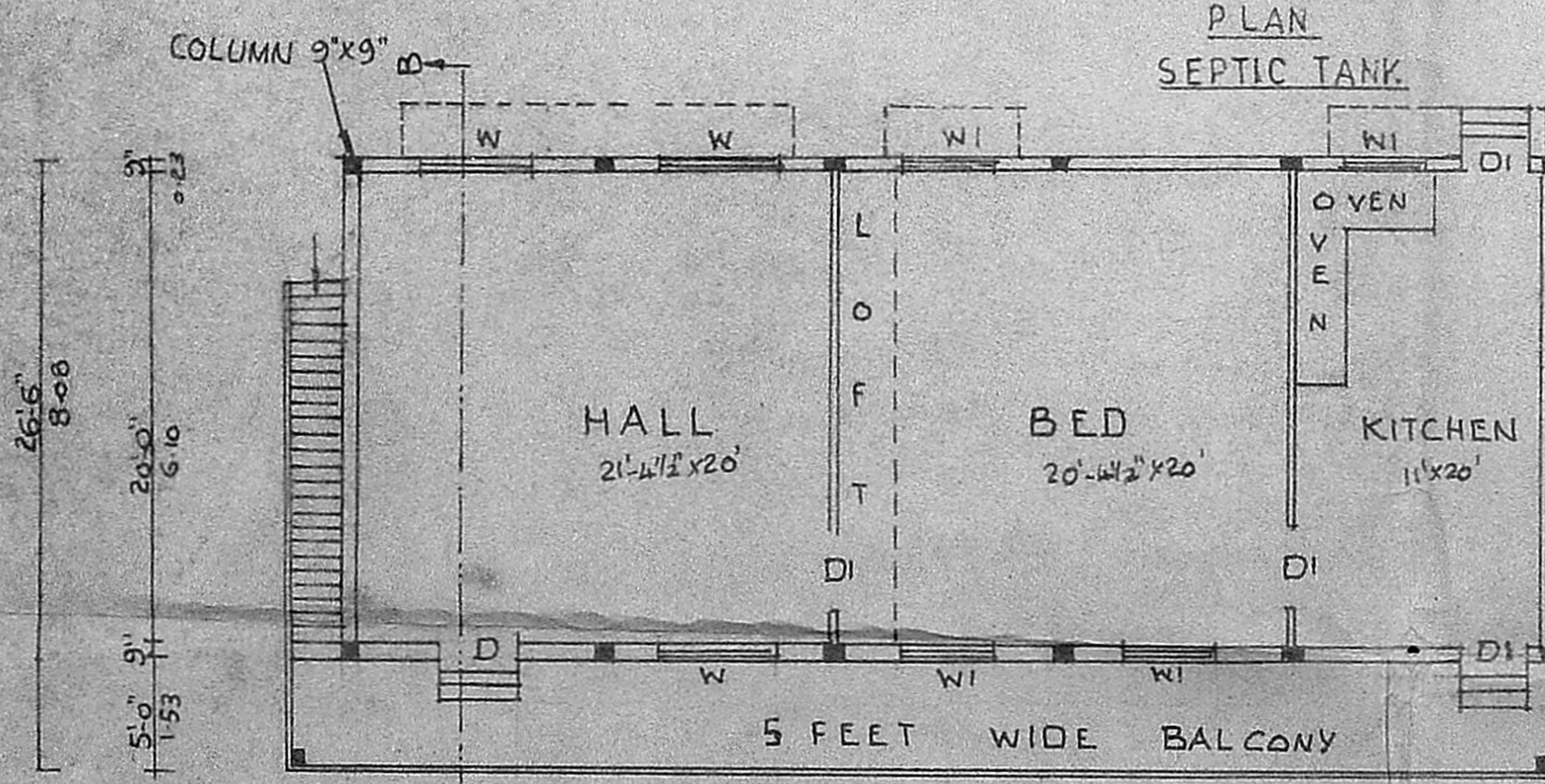

PLAN

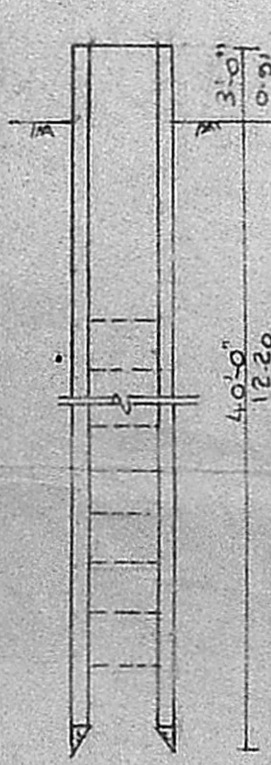

SECTION WELL

SITE AREA : 10780 SQFT (OR) 1002M²
 PLINTH AREA : 1458 SQFT (OR) 135M²
 CARPET AREA : 1055 SQFT (OR) 100M²
 ALL DIMENSIONS ARE IN FEET & METERS.
 SCALE - 1:100.

COVERAGE - 14.7	D - DOOR - 3'-3" x 7'-6"	1. P.C.C. 1:5:10 - 40mm HBG METAL FOR FOUNDATION & FLOORING. 2. R.C.C. 1:2:4 - 20mm HBG METAL FOR ROOF, LINTEL, PLINTH BEAM, COLUMN, SUNSHADE. 3. BRICK WORK CM 1:6 - STOCK BRICKS. 4. WALL PLASTERING CM 1:5 - 12mm THICK. 5. FLOOR, CEILING FINISH CM 1:3 - 12mm THICK. 6. WEATHER PROOF OVER ROOF
F S I - 0.14	DI - DOOR - 3'-0" x 6'-6"	
PROPOSED -	D2 - DOOR - 2'-6" x 6'-0"	
BOUNDARY -	W - WINDOW - 5'-0" x 4'-0"	
EXISTING -	WI - WINDOW - 4'-0" x 4'-0"	
ROADS -	V - VENTILATOR - 3'-0" x 2'-0"	

OWNER: M. Vadivelu
 LICENSED SURVEYOR: Balakrishna Marthya
 AVADI & AMBATTUR TOWNSHIPS
 50, N. M. ROAD, (OPP. TO I.O.B.)
 AVADI MADRAS-54.
 LICENSED SURVEYOR: B.S. BUILDERS & SUMATHI XEROX
 30, N.M. ROAD (OPP TO I.O.B.)
 AVADI
 PHONE: 680 361 P.P.
 MADRAS-54